

Patient report

Bio-Rad DATE: 10/15/2019
D-10 TIME: 08:15 PM
S/N: #DJ4I016123 Software version: 4.30-2
Sample ID: 80142810
Injection date 10/15/2019 08:06 PM
Injection #: 70 Method: HbA1c
Rack #: --- Rack position: 6

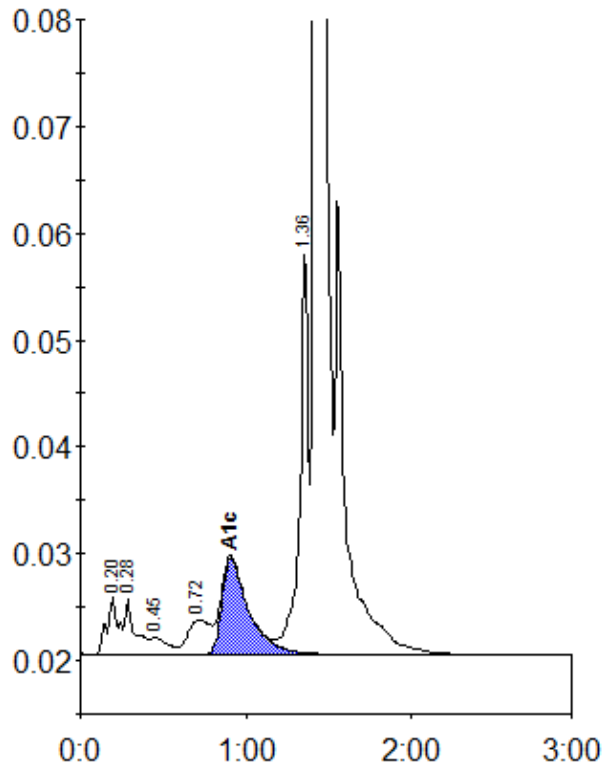

Peak table - ID: 80142810

Peak	R.time	Height	Area	Area %
A1a	0.20	5513	26509	1.0
A1b	0.28	5210	21963	0.9
F	0.45	1698	12635	0.5
LA1c/CHb-1	0.72	3260	30010	1.2
A1c	0.91	9055	102286	5.6
P3	1.36	37356	133791	5.3
A0	1.42	726454	2201653	87.1
Total Area:		2528846		

Concentration:	%
A1c	5.6